



Picadilly Land

Picadilly, English Harbour

\$150,000

Ref: PW-326

Telephone: +1 268 7645874

Email: info@luxurylocations.com

Portofino Offices, Jolly Harbour, St Mary's, Antigua

LUXURY
LOCATIONS
REAL ESTATE

Gallery

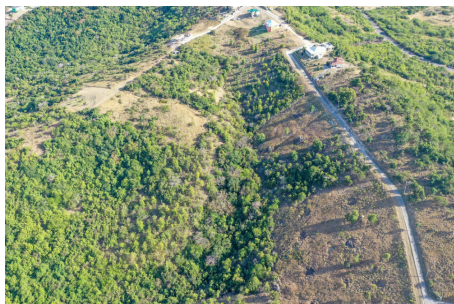
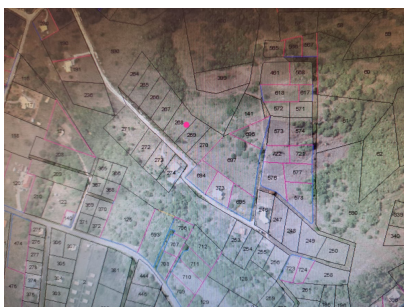

Property Description

Location: Picadilly, English Harbour

-

-

Hidden Valley Rd, Piccadilly, Antigua - Spectacular 0.5 Acre Lot with Panoramic Views

Escape to the tranquility of Hidden Valley Rd, where the refreshing breeze meets the breathtaking views of both inland and Willoughby Bay (sea). This expansive 0.5-acre lot offers a unique opportunity to create your dream retreat in the heart of Antigua.

Key Features:

- **Location:** Hidden Valley Rd, Piccadilly, Antigua
- **Land Size:** 0.5 acres
- **Views:** Panoramic inland & Willoughby Bay (sea) views
- **Proximity:** Only 10 minutes away from the vibrant English Harbour

Property Highlights: Nestled in a serene environment, this sloping lot provides the ideal setting for a holiday home or permanent residence. Imagine waking up to views over Willoughby Bay and enjoying the cool, refreshing air that flows through the area. The gentle slope of the land offers creative possibilities for architectural design while maximizing the incredible views.

Location Benefits:

- *English Harbour:* Just a short 10-minute drive away, English Harbour provides access to a host of amenities, including restaurants, shops, and cultural attractions.
- *Secluded Retreat:* Enjoy the privacy and tranquility of Hidden Valley Rd while staying conveniently close to the lively English Harbour.

Perfect for Your Dream Home: Whether you envision a vacation getaway or a permanent residence, this Hidden Valley Rd lot provides the canvas for your vision. Take advantage of the natural surroundings and create a home that seamlessly blends with the landscape.

Investment Opportunity: Antigua's real estate market is thriving, making this property not only a picturesque haven but also a wise investment. The combination of location, size, and views makes it a sought-after piece of land in the Hidden Valley area.

Don't miss the chance to own a piece of paradise on Hidden Valley Rd. Contact us today to schedule a viewing and turn your dream home into a reality.

Telephone: +1 268 7645874

Email: info@luxurylocations.com

Portofino Offices, Jolly Harbour, St Mary's, Antigua

LUXURY
LOCATIONS
REAL ESTATE

Additional Info

For Sale	Type: Land	Land Area: 22000 sq m
Sloping Land	10 minutes from English Harbour	Half an acrea
Views of Willoughby Bay	Nice Area	Build Oppertunity
Land Size : 22000 sq m		

Telephone: +1 268 7645874

Email: info@luxurylocations.com

Portofino Offices, Jolly Harbour, St Mary's, Antigua